

Metric ID : 5.1.2

Available student support facilities in the institution are:

- 1. Vehicle Parking**
- 2. Common rooms separately for boys and girls**
- 3. Recreational facility**
- 4. First aid and medical aid**
- 5. Transport**
- 6. Book bank**
- 7. Safe drinking water**
- 8. Hostel**
- 9. Canteen**
- 10. Toilets for girls**

Findings of DVV:

- Geo tagged photographs

Response :

We have attached Geo Tagged Photos in Appendix –I

Appendix-I



GPS Map Camera



Nagpur, Maharashtra, भारत
D7, Pioneer Green court, Central india law college, Aaradhana Society, Godhani, Nagpur, Maharashtra 440023, भारत
Lat 21.214096°
Long 79.065584°
16/10/23 01:19 PM GMT +05:30



GPS Map Camera



Nagpur, Maharashtra, भारत
D7, Pioneer Green court, Central india law college, Aaradhana Society, Godhani, Nagpur, Maharashtra 440023, भारत
Lat 21.213943°
Long 79.065629°
16/10/23 01:19 PM GMT +05:30



GPS Map Camera



Nagpur, Maharashtra, भारत
D7, Pioneer Green court, Central india law college, Aaradhana Society, Godhani, Nagpur, Maharashtra 440023, भारत
Lat 21.213851°
Long 79.065585°
16/10/23 01:26 PM GMT +05:30

VEHICLE PARKING



Girls Common Room



GPS Map Camera

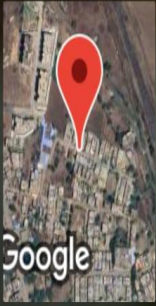

Nagpur, Maharashtra, भारत

58, Godhani Road, Aaradhana Society, Godhni, Nagpur,
Maharashtra 441111, भारत

Lat 21.215796°

Long 79.064736°

16/10/23 02:17 PM GMT +05:30

Google



GPS Map Camera



Nagpur, Maharashtra, भारत

D7, Pioneer Green court, Central india law college, Aaradhana
Society, Godhani, Nagpur, Maharashtra 440023, भारत

Lat 21.214301°

Long 79.065679°

16/10/23 02:16 PM GMT +05:30

Google



GPS Map Camera



Nagpur, Maharashtra, भारत

D7, Pioneer Green court, Central india law college, Aaradhana
Society, Godhani, Nagpur, Maharashtra 440023, भारत

Lat 21.213851°

Long 79.065585°

16/10/23 01:27 PM GMT +05:30

Google



GPS Map Camera



नागपुर, महाराष्ट्र, भारत

6366+XH9, पद्मावती नगर, नागपुर, महाराष्ट्र 441501, भारत

Lat 21.212264°

Long 79.061857°

16/10/23 02:08 PM GMT +05:30

Google

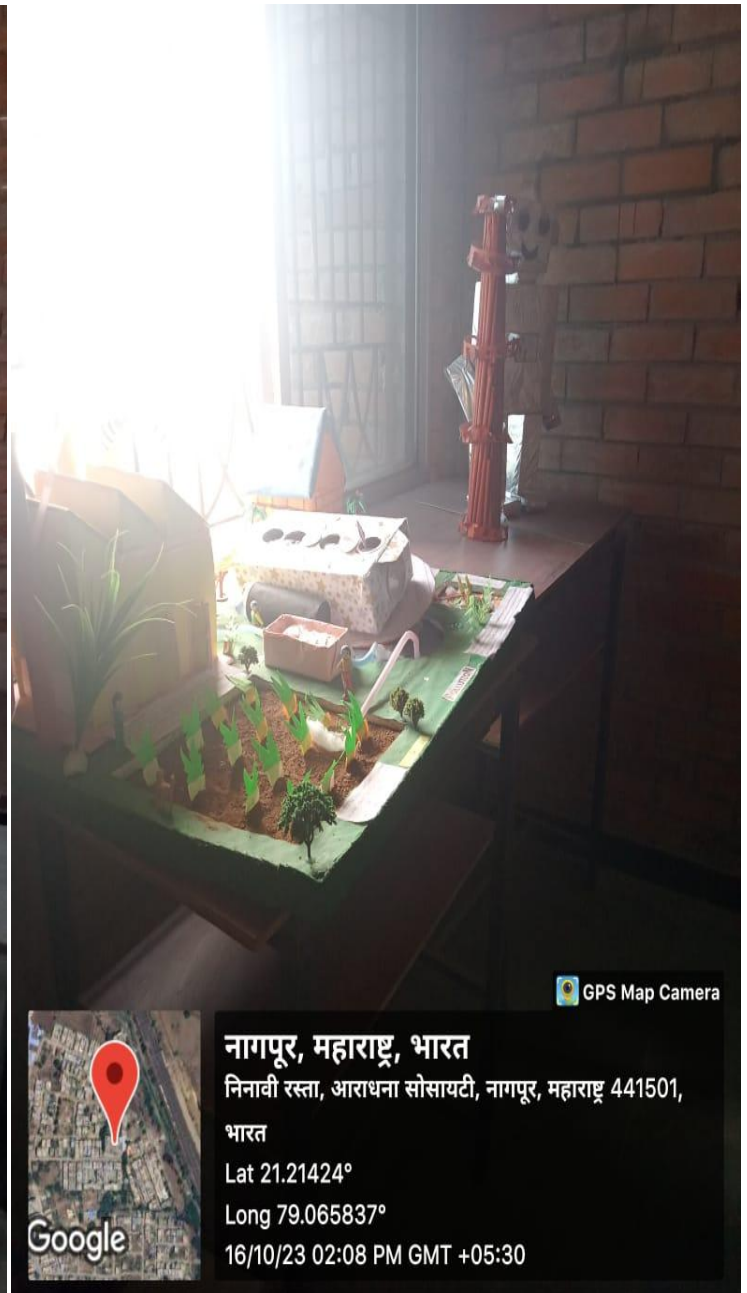

Recreational Facilities In the Institution

FIRST AID



 **GPS Map Camera**



Nagpur, Maharashtra, India

6378+KCS, Godhani Road, Nagpur, Maharashtra 441123,
India

Lat 21.214225°

Long 79.066065°

27/06/23 11:54 AM GMT +05:30

First aid and medical aid



Transport Facilities



GPS Map Camera



Nagpur, Maharashtra, India
Unnamed Road, Swarnmaya Nagari, Nagpur,
Maharashtra 441501, India
Lat 21.214159°
Long 79.065785°
16/10/23 01:43 PM GMT +05:30



GPS Map Camera



Nagpur, Maharashtra, India
Unnamed Road, Swarnmaya Nagari, Nagpur,
Maharashtra 441501, India
Lat 21.214162°
Long 79.065815°
16/10/23 01:43 PM GMT +05:30

Library and Book Bank facilities

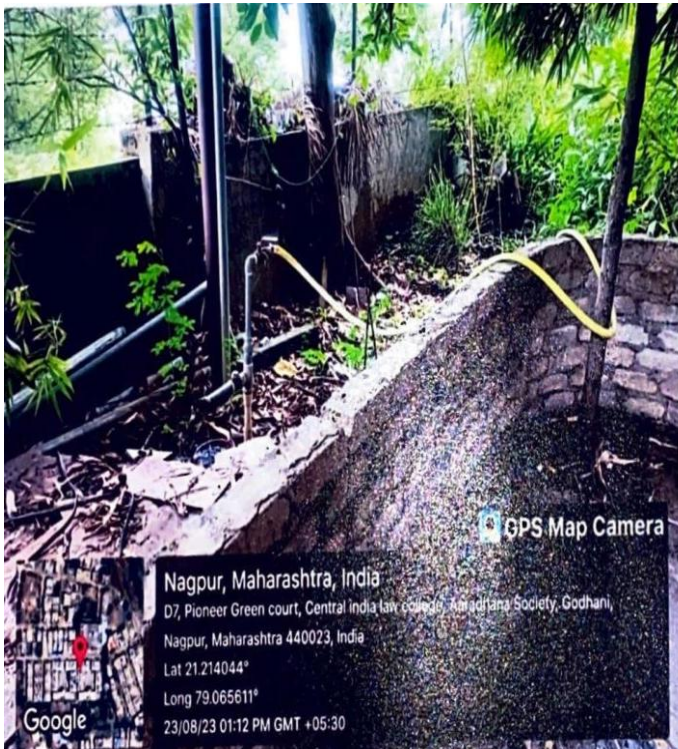

Safe drinking water



Canteen



GPS Map Camera



Nagpur, Maharashtra, भारत

6378+HG9, Godhani Road, Nagpur, Maharashtra

441123, भारत

Lat 21.214099°

Long 79.0664°

16/10/23 02:11 PM GMT +05:30



GPS Map Camera

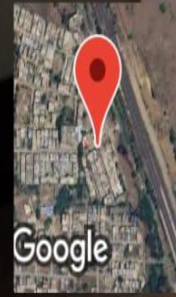

Nagpur, Maharashtra, भारत

6378+HG9, Godhani Road, Nagpur, Maharashtra

441123, भारत

Lat 21.214069°

Long 79.066476°

16/10/23 02:11 PM GMT +05:30

Toilets for girls